

PLAT OF SURVEY

of Lot 2 of COUNTRY CLUB ESTATES SUBDIVISION UNIT NO. 3, being a subdivision of part of the South Half of Section 14 and the North Half of Section 25, all in Township 1 North, Range 16 East of the 4th Principal Meridian, Village of Fontana, Walworth County, State of Wisconsin.

AMBIT LAND SURVEYING
P.O. Box 42
Bassett, WI. 53101
414-537-4874

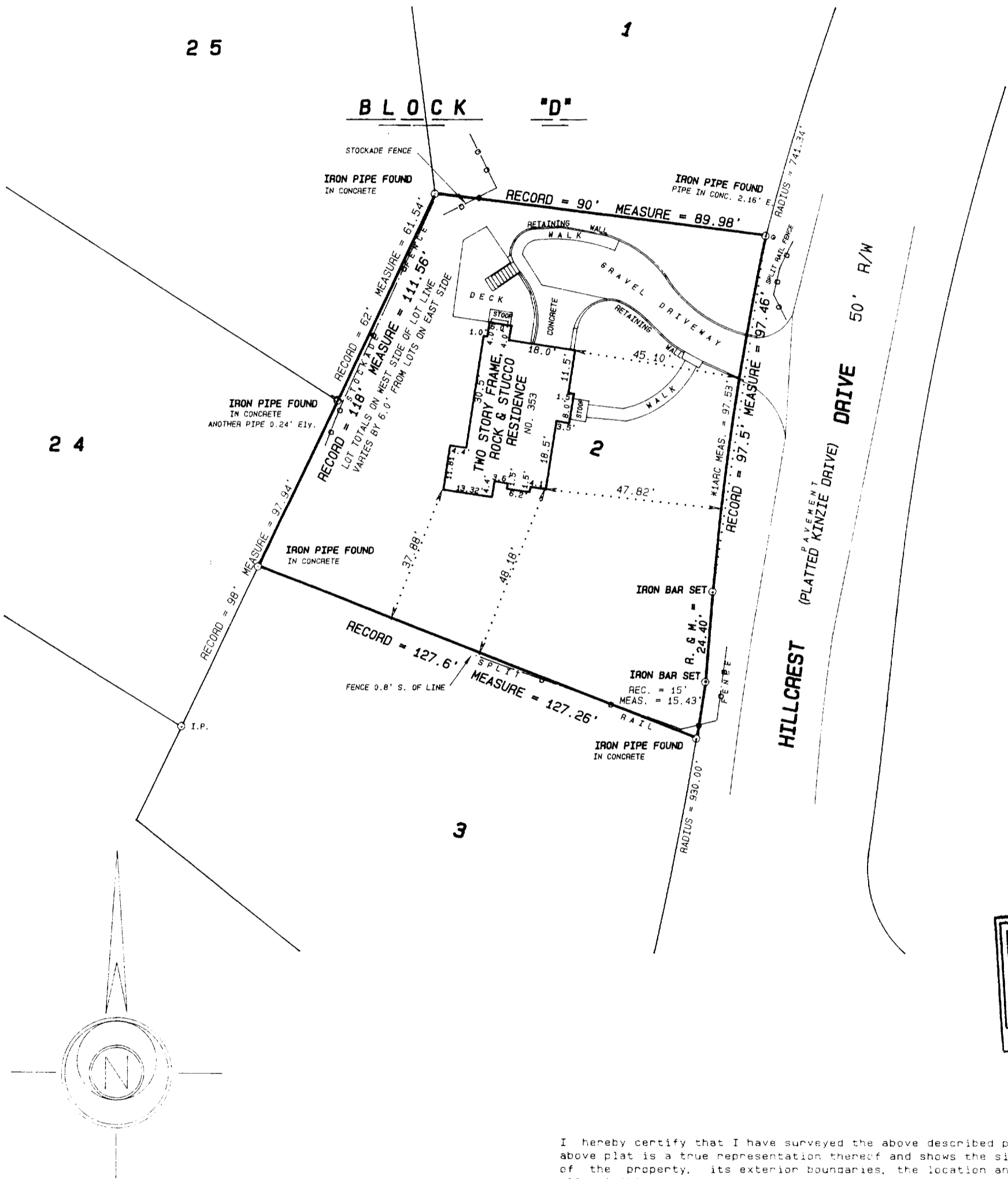

SCALE 1 inch = 30 feet
ORDERED BY J. Law /REMAX Geneva Realty
JOB NO. 95218

I hereby certify that I have surveyed the above described property and the above plat is a true representation thereof and shows the size and location of the property, its exterior boundaries, the location and dimensions of all visible structures thereon, boundary fences, apparent easements and roadways and visible encroachments, if any.

This survey is made for the exclusive use of the present owners of the property, and also those who purchase, mortgage, or guarantee the title thereto within one year from the date hereof.

Dated at Bassett, Wisconsin this _____ day of _____ 1995.

Mark A. Bolender
Wisconsin Registered Land Surveyor S - 1784

303-54

005-1479